Porter
LAFAYETTE
LA.

Vincent Hernandez
1853-1914

Uncle of Pierre Hernandez
grandfather of Locade Dugas

SCHOOL DAYS 1944-'45

Lafayette High

Lupe
Hernandez

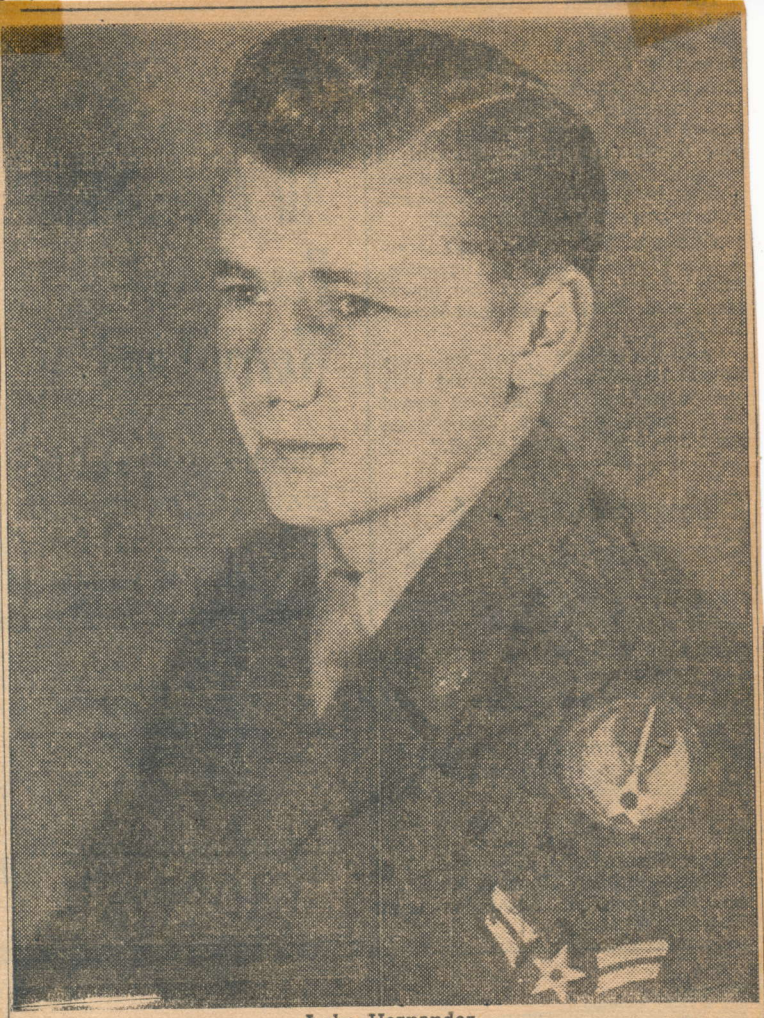

Luke Hernandez

German Baseball - Lafayette Style

When spring rolls around, the thoughts of a young Lafayette man turn to baseball—wherever he may be.

And Corporal Luke Hernandez, son of Mr. and Mrs. Avery Hernandez of 204 Refinery, is no exception. Hernandez, a member of the U. S. Army stationed at Rhein-Main, Germany, has not let a disexceptiona lability, and his flair for covering more than his share of defensive territory has made the shortstop position the strongest in the Rhein-Main infield.

As a hitter Hernandez has shown

The rare combination of exceptional fielding and hitting by a shortstop may well warrant Hernandez's thoughts of a professional career after the completion of service with the U. S. Army.

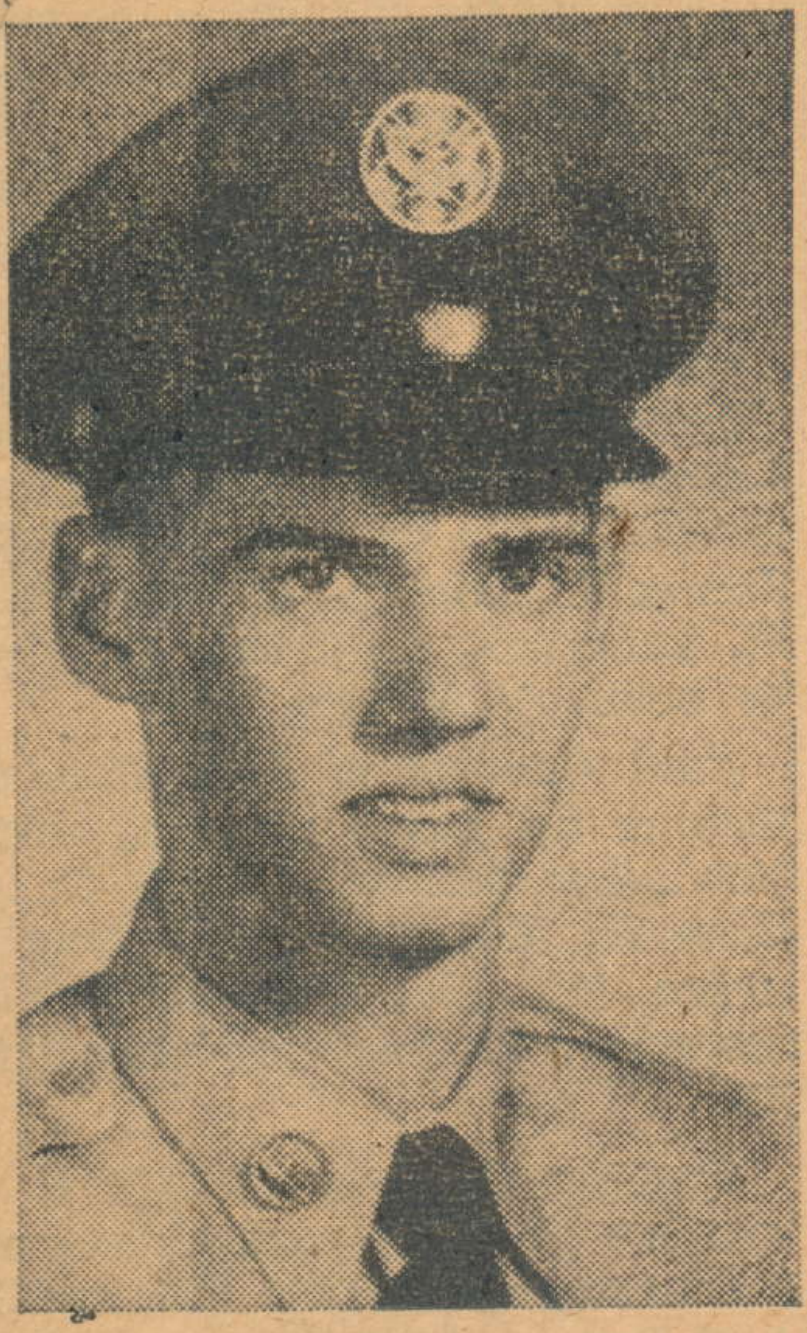

Donald Louis Hernandez (above), 19-year-old son of Mr. and Mrs. Adam Hernandez, Duson, has been named Airman of the Month by his squadron at the Otis, Mass., Air Base. Hernandez, an aircraft mechanic is a graduate of Carencro High School and has been in the service since July, 1956.

Mean Nide
Brownings

6

54

Noida ~~Lavois~~

Brasseur

Mrs. Alexandre
Brossent & Neon

81

II

Mrs. Alexandre
Brasseaux

POST CARD

CORRESPONDENCE

ADDRESS

PLACE STAMP HERE

Denice Brassery

Denice Brassery